Chestnut Grove

Mr. and Mrs. Marshall Senger and Sharon of Pennsylvania are visiting Mr. and Mrs. Bill Senger. Monday visitors were Mr. and Mrs. Clarence Hix of Richmond, Mrs. Agnes Davidson of Illinois.

Mr. & Mrs. Bob Mann and Roger Spivey spent the week end with Mr. and Mrs. John Meek at Virginia Beach.

The Rev. and Mrs. William H. Voorhes and Cyndee and the Rev. Robert H. Johnson were Friday supper guests of Mr. and Mrs. Don Morris. Mrs. Lewis Morgan of Andersonville spent the night in the same home.

Mr. and Mrs. T. C. Beasley of Roanoke were weekend visitors in the home of their parents, Mr. and Mrs. Kemper Beasley, Sr. and Mr. and Mrs. Kelly Branch of Buckingham

Among those attending the hymn singing at Jones Chapel Baptist Church Sunday night were Mr. and Mrs. C. H. Morris; Mr. and Mrs. Roger Morris and family.

Mrs. R. L. Harris accompanied The Rev. and Mrs. William H. Voorhes and the Rev. Robert E. Johnson on a tour of the surrender grounds at Appomattox Friday.

Mr. and Mrs. Kemper Beasley, Sr. were Sunday visitors of Mrs. Ruby Smith and Alice Edna and Inez Smith all of Farmville. Walker Webb of Appomattox was a Saturday visitor in the Beasley home.

The Rev. and Mrs. William H. Voorhes and Cyndee and the Rev. Robert E. Johnson also had meals in the homes of Mr. and Mrs. Bob Bryan; Mr. and Mrs. Edward Senger; Mr. and Mrs. Ralph Repass; Mr. and Mrs. R. L. Harris and Mr. and Mrs. Joe L. Harris.

Mr. and Mrs. Wayne Cook of Dillwyn were Sunday visitors of Mr. and Mrs. W. T. Cook.

Cyndee Voorhes of Wilmington N. C. spent last week with the Joe L. Harris family. They took her home Sunday.

We welcome Mr. and Mrs. Johnnie Harris to the community. They are living in the house formerly occupied by the Joe Harris family.

Sunday visitors of Mr. and Mrs. Ralph Repass were Mr. and Mrs. Kemper Beasley and T. C.

Mr. and Mrs. Paul Bowen and Paula of Mossville, Ky. are visiting Mr. and Mrs. C. W. Morris, Mr. and Mrs. Billy Morris of Richmond, Linda Morris of Lynchburg, spent the week end and the Rev. Robert E. Johnson was dinner guest in the same home Sunday. and Mr. and Mrs. Don Morris and boys were afternoon visitors.

Master Sgt. Harold Glover and Mrs. Glover and family are in the process of moving to Dover, Delaware. They spent last week with Mrs. Lucy Glover.

Mrs. C. D. Proffitt and Mrs. C. D. Proffitt, Jr. of Charlottesville were Wednesday over night guests of Mr. and Mrs. Vernard Proffitt.

Mrs. C. W. Morris, Mrs. Paul Bowen and Paula visited Mrs. Lucy Glover of Dillwyn Sunday night.

Mrs. K. M. Beasley, Jr. and Kathy were Saturday visitors of Mrs. Katherine Carson at Spout Spring.

FFA - FHA Camp - "Something Else"

FFA-FHA CAMPERS OF THE WEEK - Jessee Morgan and Karen Marshall of Appomattox.

FFA-FHA Camp was "something else" for 84 Appomattox FFA and FHA members this summer at Mogarts Beach near Smithfield, Va. Attending with over 230 campers from across the state, Appomattox was well represented in every phase of camp activities.

Campers for the week were Jessee Morgan, graduated senior at A.C.H.S. and Karen Marshall, senior at A.C.H.S.

Appomattox made a clean sweep of the camp talent show. In individual competition Russell Tomlin placed 1st; Teresa Smith, 2nd; and Daniel Stratton, 3rd in group competition. Appomattox placed 1st with a play - cast included Russell Tomlin, Tim Burnett, Tye Beasley, Debbie Morrell, Mrs. Joyce Sweet, Miss Brenda Umberger, and Mr. Dennis Torrence. Second place went to a skit by Kay Chenault and Kathy O'Brien.

Individual sports champions included Nancy Hoke, horseshoes; Sheila Torrence, Ping Pong & Badminton; Barry Jones, Diving; Gary Hudson, Ping Ping; Jessee Morgan, Croquet; Tommy Wingfield, Basketball.

Campers also enjoyed trips to Williamsburg, Jamestown, fishing trips, dancing every night, boating, swimming in new camp pool, softball volleyball, basketball, sunbathing & just plain good ol' resting.

FFA-FHA Camp runs all summer for FFA and FHA members throughout Virginia. Appomattox is one of the biggest supporters of the camp. Additions to camp by Appomattox in the past three years included: New ping pong table, 4 horse shoe pits, 1 set horseshoes and a new basketball backboard and goal.

Dalton Visits Appomattox

John Dalton, center, candidate for Lieutenant Governor, stopped in at the office of the *Times-Virginian* last Thursday on a campaign sweep of the area. With Dalton in the photo above are Congressman Watkins M. Abbitt, retired, and J. Franklin Vaughan, Co-Publisher of this newspaper.

Dalton, a resident of Radford, Virginia, is 42 years old; is married and the father of four. He is a lawyer, a civic leader, a member of the Baptist Church, a member of the Virginia House of Delegates 1966-72; Virginia State Senate 1972; and is a life-long Republican.

Attend FBLA Conference

The Appomattox Chapter Future Business Leaders of America participated in the 23rd Annual Massenetta Springs Leadership Training Conference held at the Massanetta Springs Hotel, Harrisonburg, from July 16-20.

Representatives from the ACHS FBLA Chapter were D... Tweedy (right), Longwood Regional Reporter, and M... Ferris (left), Chapter President.

The girls were involved in training sessions which co... the areas of parliamentary law, special chapter pro... leadership training and fund raising activities. The Appomattox Chapter was one of 57 chapters from over the State of Virginia attending the conference.

Revival Services Will Begin At Evergreen Sunday

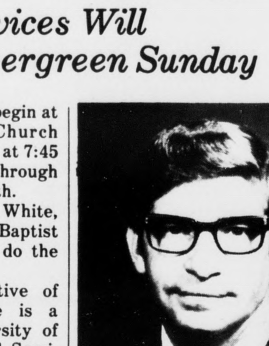

Rev. Jerald R. White Jr.

Revival services will begin at Evergreen Baptist Church Sunday night, August 5, at 7:45 p.m. and will continue through Friday night, August 10th.

The Rev. Jerald R. White, Jr., pastor of Central Baptist Church, Altavista, will do the preaching.

Mr. White is a native of Roanoke, Virginia. He is a graduate of the University of Richmond and attended Seminary at Southwestern in Fort Worth, Texas and Southeastern Seminary at Wake Forest, North Carolina. He also has had 300 hours of Clinical Pastoral Education at Virginia Baptist Hospital, Lynchburg.

Mr. White has a dynamic personality. He is an excellent preacher and Bible teacher, and above all, he is a dedicated servant of the Lord. You must hear the Lord's message through him.

Gladstone

On Saturday, July 28th, Mrs. Bell Mundy and Mrs. Virginia Cyrus entertained with a miscellaneous shower for Miss Kathy Watts of Manasses whose wedding to Mr. Duane Carmody will be an event of August 11th. Attending the shower in addition to Mrs. Watts, mother of the bride; Mrs. Allen Carmody, mother of the groom, and many friends and relatives attended, also.

Miss Kimberley Carter returned home Friday after spending a week at 4-H camp at Holiday Lake.

Mr. and Mrs. Grey Hesson and daughter, of Lexington, spent the week end in the home of Greg's parents, Mr. and Mrs. Julian Hesson.

Mr. and Mrs. Christian Carter, Kimberley have left for a week's vacation at Myrtle Beach, S.C.

Rev. and Mrs. Washburn spent the week at Eagle Eyrie and the week end in North Carolina.

Guest in the home of Mr. and Mrs. John Spiggle on Saturday were Mr. and Mrs. Frank Raybou, of Jacksonville, Fla., Mr. and Mrs. Wayne Wiley, of Charlottesville, Mr. and Mrs. E. A. Brown, of Roanoke, and Wednesday dinner guest were Mr. and Mrs. Louis Granato, of New Jersey; Mr. and Mrs. Ronald Spiggle and Teresa, of Appomattox.

Mrs. Julian Hesson, Julia and Mrs. Greg Hesson spent Saturday in Richmond.

Miss Vicki Moore has returned home after spending a week in the home of her aunt, Mrs. Fred Kuhls, of Culpeper.

The Youth Group of Mt. Comfort Methodist Church enjoyed a picnic Saturday evening at Mr. & Mrs. Russell Moore's Lake.

GOOD NEWS
352-7900

Puritan Pulpit

"Christ Our Mercy Seat"
(Part I)

I John 4:10 "Herein is love, not that we loved God, but that he loved us, and sent his Son to be the propitiation for our sins."

Christ is the propitiation or Mercy Seat for all believers. The propitiation is that which atones for and covers our guilt as the Mercy-Seat did the tables of law. It is a withholding of punishment believers deserve and taking their penalty. God withholds from us the wrath due us for sin and puts it on Christ and God's wrath is then satisfied. (1) We see in this verse a gracious gift. He was not an angel but the maker of angels, not a servant but a Son, the only begotten Son who is "the brightness of his glory and the express image of his person." "Thanks be unto God for his unspeakable gift". This gift insures and includes every other; "for he that spared not his own son but delivered him up for us all, how shall he not with him also freely give us all things?" (2) Look at the "sent" son and the form he took. "He took not on him the nature of angels but the seed of Abraham." "The Word was made flesh--" (John 1:14). Christ became man and didn't as a man take the place of great human position. He lived a life of poverty, persecution and reproach. Peter and John had homes of their own, and "the foxes have holes, and the birds of the air have nests; but the Son of man hath not where to lay his head." He could say, "I look for some to take pity and there was none and for comfort but I found none." Who could describe the inward sufferings when he was in the garden?" "sore amazed and heavy?" When he remarked, "My soul is exceeding sorrowful even unto death." And "His sweat was as it were great drops of blood falling to the ground."

To be continued next week.

Earnie W. Lucas: Pastor
Bible Baptist Church
Appomattox, Va. 24522

Ward's Used and Repossessed Sale

WARDS
MOBILE HOME
SALES

Two and Three Bedroom Homes

Ten & Twelve Foot Wide

Low, Low Down Payments on used units.

Take Over Payments on Repossessed units.

Easy Credit Terms

Hwy. 29 South Phone 239-1632 Lynchburg, Va.

Come On In

WE HAVE THE SAVINGS PLAN THAT IS JUST RIGHT FOR YOU

PASSBOOK SAVINGS 5 1/4 % Per Annum COMPOUNDED DAILY
5.38% EFFECTIVE ANNUM YIELD

RATE	MINIMUM MATURITY	MINIMUM BALANCE
5.75%	90 Days	$1,000
6.50%	1 Year	$1,000
6.75%	2½ Years	$5,000
7.50%	4 Years	$5,000

EQUAL HOUSING LENDER

FEDERAL SAVINGS AND LOAN INSURANCE CORPORATION — SAFETY OF YOUR SAVINGS — INSURED UP TO $20,000

"Where You Save Does Make A Difference"

Co-operative BUILDING & LOAN ASSOCIATION
• 1001 CHURCH ST. • 2015 WARDS RD. • MADISON HEIGHTS
Lynchburg, Virginia

The "Kindred Spirits" To Be At Hebron

The Virginia Baptist Student Union will present the 1973 folk team, "The "Kindred Spirits", at Hebron Baptist Church in Appomattox on Sat.,Aug. 4th, at 6 p.m. The "Kindred Spirits" are a group of six young people who express the Christian faith through folk music.

The group, pictured above from left to right, are Chip Kingery, University of Richmond; Judy Miller, Old Dominion College; Donna Hicks, Longwood College; Rick ..., Madison College; Mark Rohrer, Madison College; and Georginna Turp, Madison College.

Appearing at Hebron Baptist Church on August 4th for a youth lead revival, there will be also a time of fellowship and fun beginning a 6 p.m. The program will begin at 8 p.m.

The "Kindred Spirits" will be in charge of the 11 a.m. Worship Service on Sun., Aug. 5.

The public, especially the young people, are cordially invited to attend.

1973 4-H All Stars

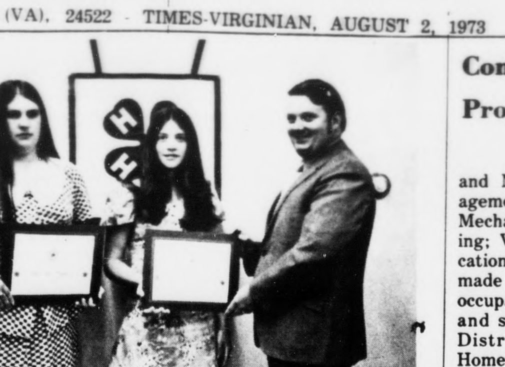

Appomattox County can be very proud of its two new 1973 4-H All Stars, Billie Brightwell and Janet Hix (pictured above with Wayne Keffer, Program Leader, 4-H). Billie and Janet received their All Star awards and certificates at Holiday Lake 4-H Camp this past Saturday during the annual East Central District 4-H All Star Weekend program.

Billie is the daughter of Mrs. Sadie Brightwell of Pamplin. She has been an active 4-H'ers for nine years, participating in local, county, district, and state 4-H events. Billie has also participated in two 4-H Interstate Exchange programs.

Janet is the daughter of Mr. and Mrs. John W. Hix of Pamplin and has also been active in 4-H for nine years. She has represented Appomattox in many various 4-H events. Janet has provided leadership in local club as well as in county 4-H activities.

To be tapped into the Virginia Chapter of 4-H All Stars is the highest individual honor a 4-H'er can achieve in the state. All Stars are selected on a basis of total 4-H accomplishments, leadership ability, participation, and desire to continue to serve the 4-H program. The motto of the Virginia 4-H All Stars is "Service".

Construction Progresses

Cont'd from Page 1

and Natural Resources Management; Electronics; Power Mechanics; Masonary; Drafting; Vocational Business Education Programs, which will be made up of typing, and related occupations and stenographic and secretarial occupations; Distributive Education and Home Economics.

The total vocational and functional facilities in Appomattox County Schools will equal if not exceed any in the State of Virginia and with these comprehensive offerings our county can meet the Standards of Equality required by the State Board of Education.

The building is designed to provide a space for cmprehensive academic programs including English, Foreign Language, Social Studies, Science, Biology, Chemistry and so forth.

Adequate facilities for health and physical education include classroom space as well as a gym. The total physical education program will be expanded through outside facilities in the form of tennis courts, track, and space for development of various physical and recreational activities.

Students will have an opportunity to participate, also, in the Fine Arts in an expanded program which will include art, drama and music.

As a part of the total complex, there will be an auditorium to serve the student body and the county as a whole, designed to seat approximately 900 people.

The construction of this new senior high school in Appomattox County is a great asset to the people of the county and the school system will have top educational programs in every field. All the citizens of our county should and do take a great deal of pride in the construction of this facility that is so desperately needed.

J. E. Jamerson & Sons of Appomattox are the contractors for the building of the school.

Personnel Named For TFI Plant

Cont'd from Page 1

the hope of having part of the structure under roof by the end of the year. Installation of equipment is expected to begin at that time.

...NSCO ...AINS INTERESTS

Cont'd from Page 1

...ain pipeline system ex... from the Texas and ...ana Gulf Coast through ...theastern states to the ...ylvania-New Jersey-New ... Metropolitan areas. Es...lly all of its pipeline sales ...o utility customers in ...n and southeastern

...er directly or through ...iaries, the company is ...ipating in exploratory ...evelopment programs in ...lf of Mexico, Canada, and ...s areas of the U. S. The ...ny, through subsidiaries, ...as undertaken projects ...e manufacture of substitute natural gas from naphtha ...om crude oil and has ...d into agreements for the ...ation from Algeria of ...d natural gas, Mitchell

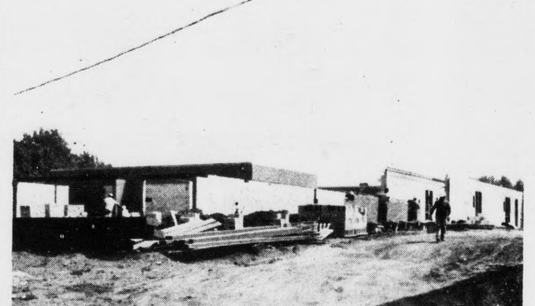

THE PICTURE ABOVE SHOWS A PORTION of the Vocational Education Building at the new Appomattox County senior high school, the only part of the building that is not already under roof. The building is scheduled to be completed and ready for use by the beginning of the 1974-75 school sessin.

Beckham

...31 - Mr. Herman Moore ...Richmond spent several ...st week with Mrs. ...Moore Sr.

...Mrs. Frank Drum... ...Timy, Dana and Robin ...Detroit, Michigan are ...some time with Mr. ...Winston Martin and ...ing relatives.

...and Mrs. Paul Burge ...panied by Mrs. Mary ...and Mrs. Sadie Marino ...Mrs. Beulah Goodbar of ...Sunday afternoon.

...and Mrs. W. L. Bigelow ...Saturday dinner guest of ...Mrs. Walter Young.

...Frank Young Roger and ...Young and Mr. and Mrs. ...Hegameir of Richmond ...Sunday dinner guest of Mr. and Mrs.Walter Young. Myra Young accompanied them home after spending several days of last week with them.

Mrs. W. A. Harper of Lakeland, Florida visited Mr. and Mrs. Alfred Moore and Timmy for several days last week.

Mr. and Mrs. Hawthorne Davis and son of Richmond visited Mrs. Fannie Crews Sat.

A picnic lunch was served at the home of Mr. and Mrs. Allen Morre Sun. Those present were Mr. and Mrs. Gibbs Martin, Mr. and Mrs. M. G. Martin Jr., Tammy Martin, Mr. and Mrs. Alvin Reynolds, Mr. and Mrs. Sonny Carter, Karen Carter, Mr. and Mrs. Tom Maxwell and Kim, Mrs. Herbert Moore Jr. and Mr. and Mrs. Alfred Martin, A. C. Michael and Edward.

Gwen Moore is spending a few days of this week with Kim Maxwell of Appomattox.

Debbie Moore is visiting with Mr. and Mrs. Rice Moore this week.

Crystal Carter was Sun. dinner guest of Michelle Tweedy.

Mrs. Herman Moore was Sun. dinner guest of Mrs. H. C. Moore.

Ida Moore spent several days last week with Mr. and Mrs. John Moore.

GOLF TOURNAMENT SET FOR LABOR DAY

Cont'd from Page 1

(in the fairway), each of the three days.

In the event of rain, the tournament will be shortened to 36 holes and will be played the following week end. It is necessary that the course be closed to regular play during the tournament.

SAVE 10%

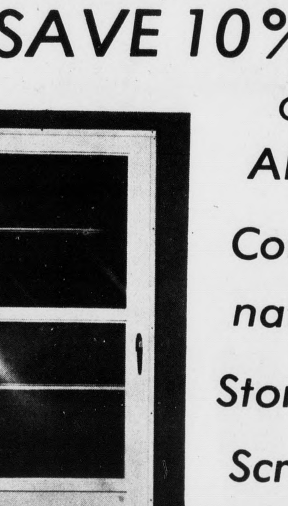

On ANY Combination Storm & Screen Door

Purchases from our stock 'til August 31.

J. E. Sears & Co. Inc.
EVERYTHING TO BUILD ANYTHING
PHONE 352-7138 APPOMATTOX, VA.

4,000,000 Calves Prove . . . Purina Preconditioning Chow® Pays Off

SEE FOR YOUR SELF

WE HAVE 38 CALVES ON FEED AT THE RED HOUSE BULL EVALUATION CENTER* RED HOUSE* VA.

19 CALVES ARE ON PURINA PRECONDITIONING.

19 CALVES ARE ON A CONVENTIONAL FEED.

PLAN TO ATTEND OUR DEMONSTRATION AUGUST 10 STARTING AT NOON WITH LUNCH.

AFTER LUNCH A REPORT WILL BE GIVEN ON THE 21 DAY FEEDING OF THESE 38 CALVES

PICK UP YOUR INVITATION AND LUNCH TICKET FROM YOUR PURINA DEALER OR COUNTY AGENT.

SPONSORED BY YOUR PURINA DEALER

COLEMAN AND SONS, INC
Appomattox, Va. Phone: 352-7298

PURINA CHOWS®

win a KitchenAid
...ishwasher or trash compactor

REGISTER NOW. NO OBLIGATION. *

...an win your choice of one of these wonderful KitchenAid timesavers

MODEL KDC-17 KitchenAid CUSTOM BUILT-IN DISHWASHER

MODEL KDR-67 KitchenAid REGENCY PORTABLE DISHWASHER

MODEL KCS-100 KitchenAid TRASH COMPACTOR

...ster, visit a participating KitchenAid dealer or mail in the coupon ...acsimile). There will be a total of 3 KitchenAid products awarded ... DIXIE APPLIANCE CO. AREA Winning names will be ...d at random at ROANOKE, VIRGINIA ...bers of participating dealers, their agencies, and any of their ...ees and families are not eligible. ...ntries must be received by 5 p.m. on Friday, August 31, 1973. ...ing will be held at 4 p.m. on Tuesday, September 4, 1973. ...er need not be present for the drawing. All prizes will be awarded.

...articipating KitchenAid Dealer
...enter me in your Win a KitchenAid promotion. I understand I'm ...no obligation.*

State
Zip

...where prohibited by law. Delivery, installation, federal, state and ...taxes are not included.)

...by August 31. Drawing will be held on September 4.
• Your Participating KitchenAid Dealer

...OE HDWE CO., INC.
...CHURCH STREET APPOMATTOX, VA.

WIN A FREE completely furnished Toronado MOBILE HOME

Nothing to buy...register for free home or one of 1197 other prizes. Kodak Home Movie Outfits, Instamatic Cameras and many more.

A luxurious, furnished 12' x 60' 2 bedroom mobile home will be given away free, plus a long list of other valuable prizes, including 18 Complete Kodak Home Movie Outfits, 30 Kodak Home Movie Cameras, 150 Kodak Instamatic Outfits, 999 Photo Albums. 1200 PRIZES IN ALL! Three mobile homes to be given away nationally. Chances of winning dependant upon number of entries.

These smartly designed and tastefully appointed homes are a hallmark of distinguished living. At sensible prices. ABSOLUTELY NOTHING TO BUY! If you're considering mobile home living—or just want to "shop"—stop out, enter the Sweepstakes, and have a look. You just might get lucky and you do not have to be at the drawing to win!

And while you're here...

Campbell Enterprises, Inc.
Rt. 29, South, Phone 239-2540 Lynchbug, Va.

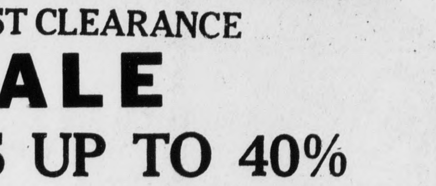

Open Mon. & Fri. 9 to 9
Tues.-Thurs.-Sat. 9 to 5
Closed Wed. at Noon

AUGUST CLEARANCE
SALE
SAVINGS UP TO 40%
LISTED BELOW ARE A FEW OF THE MANY ITEMS GREATLY REDUCED

		Reg.	SALE
SOFA	3 CUSHION — EARLY AMERICAN — PRINT COVER	275.00	199.00
CHAIR	HIGH BACK—QUEEN ANNE—SOFT GREEN VELVET	295.00	199.00
SOFA	RED DAMASK COVER — 3 CUSHIONS	375.00	299.00
WING CHAIR	Chippendale—Beautiful Cut Velvet	199.50	150.00
SOFA	Lawson Type—Small Figured Print—3 Cushions	339.50	250.00
CHAIR	OCCASIONAL — TIGHT SEAT — PLAIN COVER	89.50	45.00
SOFA	Sheraton—3 Cushion—Antique Gold Velvet	575.00	475.00
CHAIR	FRENCH PROVINCIAL WING—PLAIN GREEN COVER	275.00	195.00
CHAIR	TUFTED BACK BARRELL — GOLD VELVET	199.50	149.00
SOFA	Mediterranean—3 Loose Cushions—Seat, Back	395.00	250.00
CHAIR	TUFTED BACK — PLAIN RUST TWEED	140.00	95.00
LOVE SEAT	BEAUTIFUL BLUE STRIPE	375.00	275.00
SOFA	CATHEDRAL BACK — 3 CUSHIONS	350.00	275.00

Group Of Pictures And Lamps Greatly Reduced
All Pieces Sold As Shown — No Phone Orders — All Sales Final

2423 Wards Road
Colonial FURNITURE SHOPS
Lynchburg, Va.
Dial 239-6513